National Research Council

Postdoctoral Research Associateships

in Inorganic Materials at NIST

United States Department of Commerce
National Institute of Standards and Technology

Unique Facilities

Starting salary is $60.0K

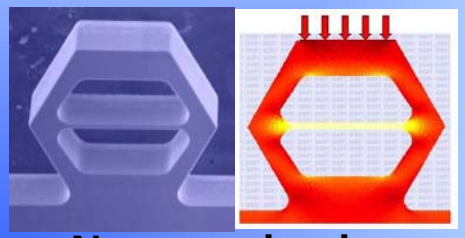

Nanomechanics

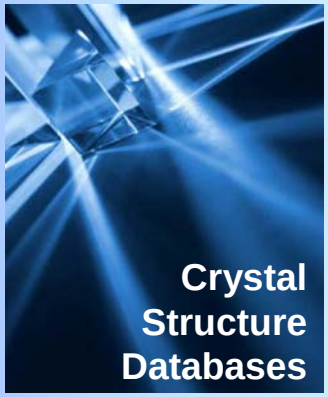

Applications are due August 1 2007, with decisions in Mid-September and starting dates after January 1, 2008. Eligibility is limited to U.S. Citizens.

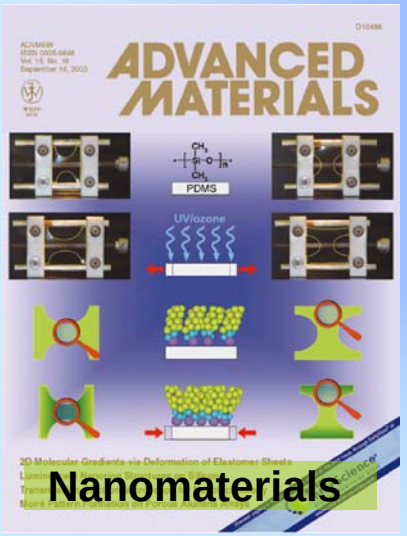

Nanomaterials

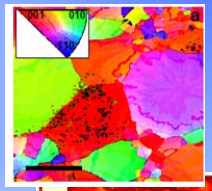

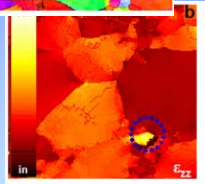

Electronics

Optoelectronics

Hydrogen storage

Thermoelectrics

Multifunctional Oxides

Computational Materials Science

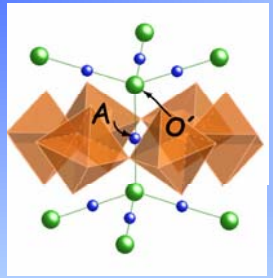

X-ray Metrology and Standards

Combinatorial Methods

For program details, see http://www4.nationalacademies.org/pga/rap.nsf

For information about specific projects or other research in the Ceramics Division see our web site: http://www.ceramics.nist.gov/ or contact Debra Kaiser, Division Chief, debra.kaiser@nist.gov, tel. 301-975-6119